9524
Exhibit No. _____
Worldwide Court Reporters, Inc.

From: Hill, Trevor
Sent: Thu Sep 09 14:42:48 2010
To: Knox, Tom
Subject: FW: Fwd: DWH BOP Post Recovery Camera Inspection 9-8-10.ppt
Importance: Normal
Attachments: DWH BOP Post Recovery Camera Inspection 9-8-10.ppt; ATT6075386.htm

---

From: Wulf, Gary T
Sent: 09 September 2010 14:56
To: Tooms, Paul J; Tatro, Marjorie (Sandia National Laboratories); Blankenship, Douglas (UNKNOWN BUSINESS PARTNER); Hill, Trevor; Brookes, David; Baker, Kate H (Swift); McDonald, W Leith; Ratzel, Arthur C
Subject: FW: Fwd: DWH BOP Post Recovery Camera Inspection 9-8-10.ppt

Latest pictures from inside BOP – sheared, but no seal.

Gary Wulf
D&C Project Leader
Tubular Bells
Phone: 281-366-4742
West Lake 4, 751-B

From: O'Bryan, Patrick L
Sent: Thursday, September 09, 2010 8:42 AM
To: Dupree, James H; Wulf, Gary T
Subject: Fw: Fwd: DWH BOP Post Recovery Camera Inspection 9-8-10.ppt

Pictures from this morning. Pat

From: Frazelle, Andrew E
To: O'Bryan, Patrick L
Sent: Thu Sep 09 14:29:12 2010
Subject: Fwd: DWH BOP Post Recovery Camera Inspection 9-8-10.ppt

Begin forwarded message:
From: "Trichell, Ricky R" < Ricky.Trichell@bp.com>
To: "Frazelle, Andrew E" < Andrew.Frazelle@bp.com>, "Holt, Charles A" <

Charles.Holt@bp.com>
Subject: FW: DWH BOP Post Recovery Camera Inspection 9-8-10.ppt

Ricky Trichell
Q4000 Support - Houston
Office: 281-366-4356
Cell: [redacted]

From: Emmerson, Tony C
Sent: Thursday, September 09, 2010 6:16 AM
To: Trichell, Ricky R; Melvan, Joe (Orbis)
Cc: Pilcher, Cade; Moore, Robert
Subject: FW: DWH BOP Post Recovery Camera Inspection 9-8-10.ppt

Fyi
<<DWH BOP Post Recovery Camera Inspection 9-8-10.ppt>>

Latest screen shots from Expro and Oceaneering wireline cameras.

See also links to YouTube videos from Tim!!

http://www.youtube.com/watch?v=DxWX7a9zAO8

http://www.youtube.com/watch?v=kss7iv7sb8w&feature=channel

Tony

bp

Draft – Work in Progress. Subject to Revision

DWH BOP Post Recovery Inspection on Q4000

8 September 2010

CONFIDENTIAL

BP-HZN-2179MDL06105806

BPD407-047159

TREX 009524.0003

TREX-009524.0003

Inside of top of LMRP looking down at fish (x3) at top of upper annular preventer

bp

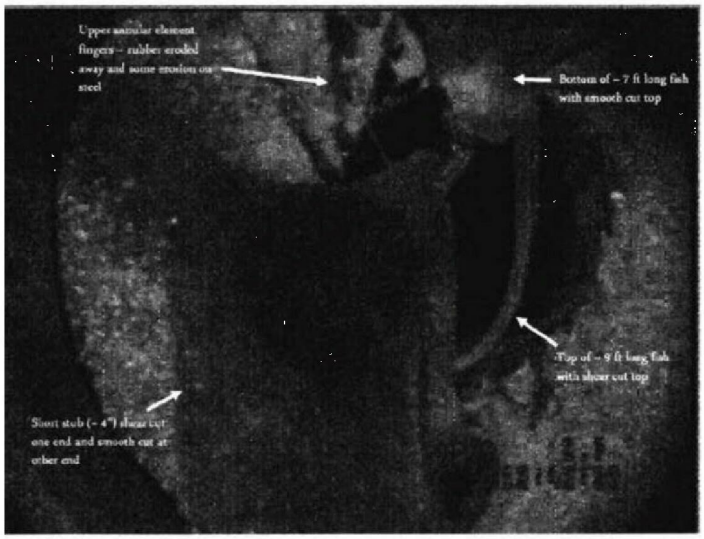

CONFIDENTIAL

BP-HZN-2179MDL06105807

BPD407-047160

TREX 009524.0004

TREX-009524.0004

Inside of top of LMRP looking down at fish (x3) at top of upper annular preventer

bp

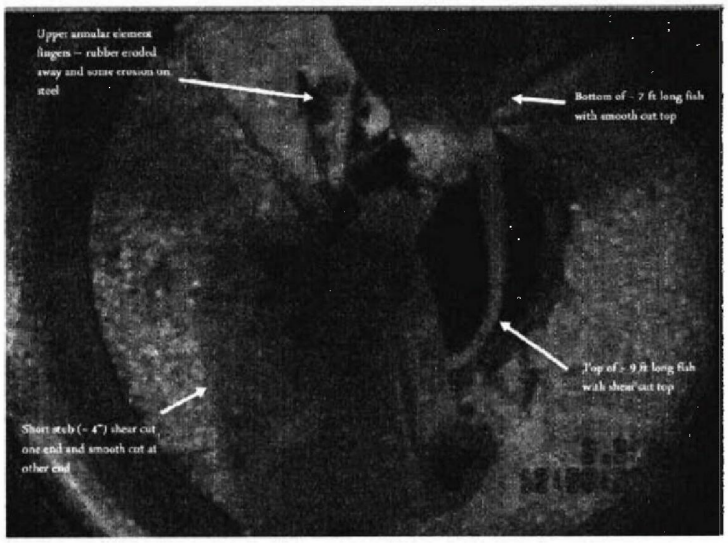

CONFIDENTIAL

Top view of upper annular after removal of 2 x fish

bp

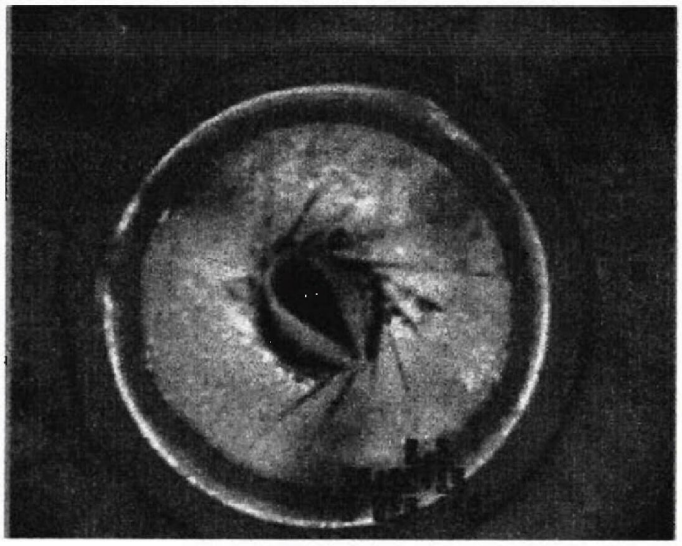

CONFIDENTIAL

Close-up of top of upper annular after removal of 2 x fish

bp

CONFIDENTIAL

Close-up of top of upper annular after removal of 2 x fish

CONFIDENTIAL

Inside BOP looking down at top of closed BSR with debris on top

bp

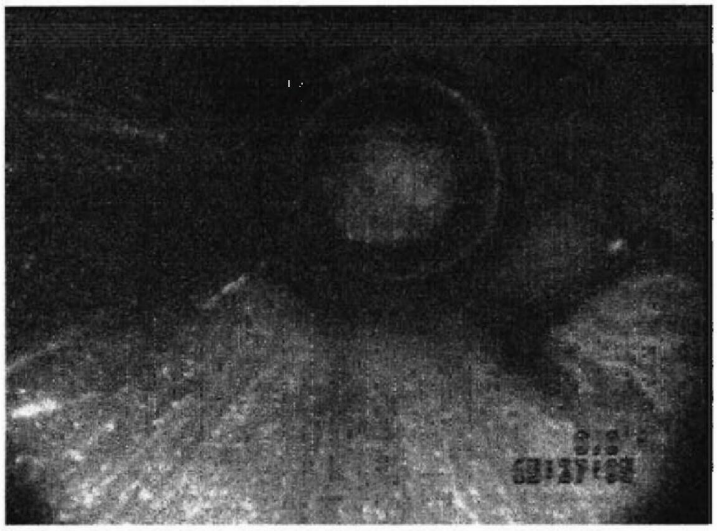

CONFIDENTIAL

Erosion in BSR bore above rams at kill side

bp

CONFIDENTIAL

Close-up of erosion in BSR bore above rams at kill side

bp

CONFIDENTIAL

Close-up erosion in BSR bore above rams at kill side (Oceaneering color camera)

bp

CONFIDENTIAL

Close-up of erosion in BSR bore above rams at choke side (Oceaneeing color camera)

bp

CONFIDENTIAL

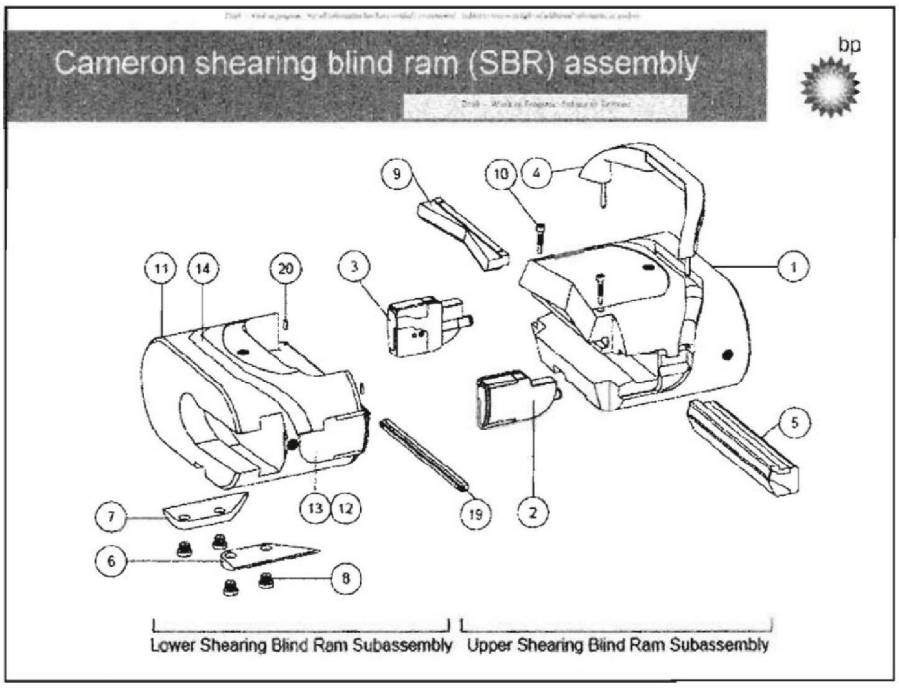

CONFIDENTIAL

BP-HZN-2179MDL06105817

BPD407-047170

TREX 009524.0014

TREX-009524.0014

Top of closed BSR after removal of debris and washing

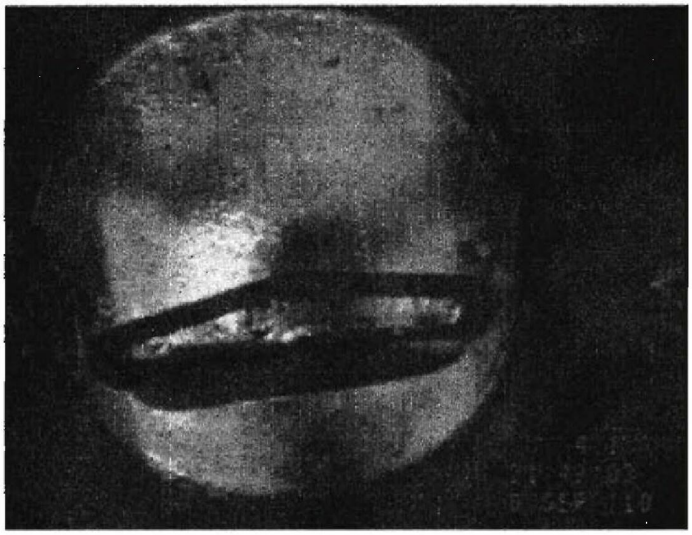

CONFIDENTIAL

Top of closed BSR after removal of debris and washing

bp

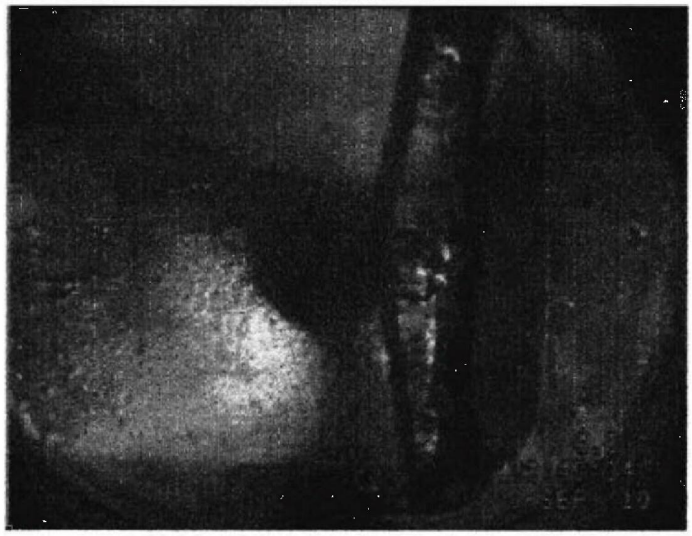

CONFIDENTIAL

BP-HZN-2179MDL06105819

BPD407-047172

TREX 009524.0016

TREX-009524.0016

Erosion in BSR bore above rams at kill side after cleaning off debris

bp

CONFIDENTIAL

Erosion in BSR bore above rams at choke side after cleaning off debris

bp

CONFIDENTIAL

Close-up of erosion in BSR bore above rams at kill side after cleaning off debris

bp

CONFIDENTIAL

Erosion on top face of lower shear ram

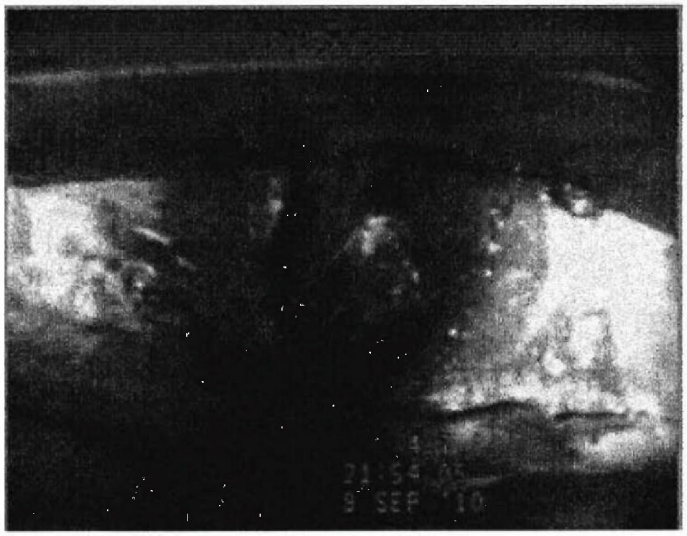

CONFIDENTIAL

bp

Draft – Work in Progress. Subject to Revision

DWH BOP Post Recovery Inspection on Q4000

8 September 2010

TREX-009524.0021

TREX 009524.0021

Draft – Work in progress. Not all information has been verified / corroborated. Subject to review in light of additional information or analysis

Inside of top of LMRP looking down at fish (x3) at top of upper annular preventer

Draft – Work in Progress. Subject to Revision

bp

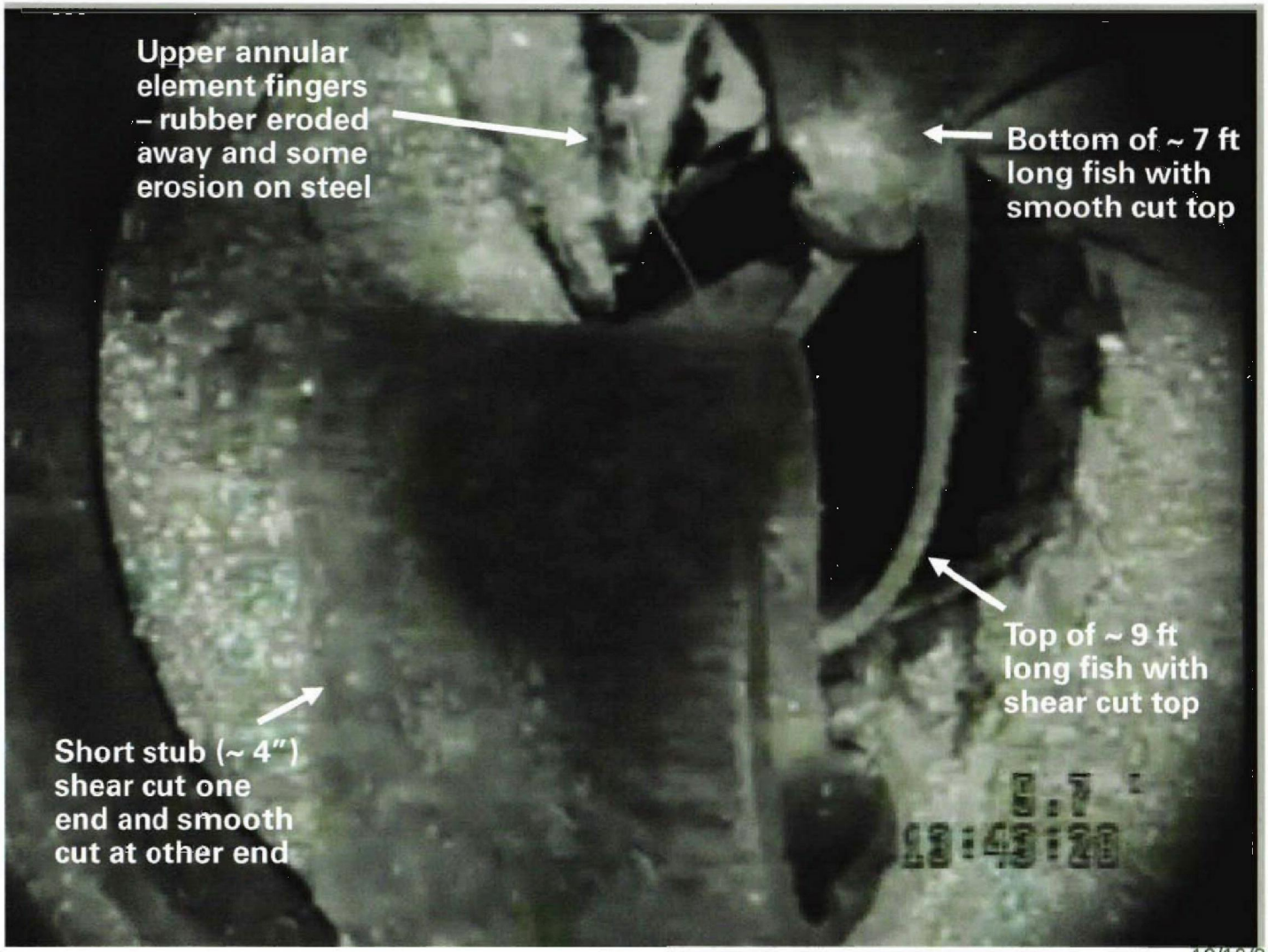

TREX-009524.0022

TREX 009524.0022

Draft – Work in progress. Not all information has been verified / corroborated. Subject to review in light of additional information or analysis

Inside of top of LMRP looking down at fish (x3) at top of upper annular preventer

Draft – Work in Progress. Subject to Revision

bp

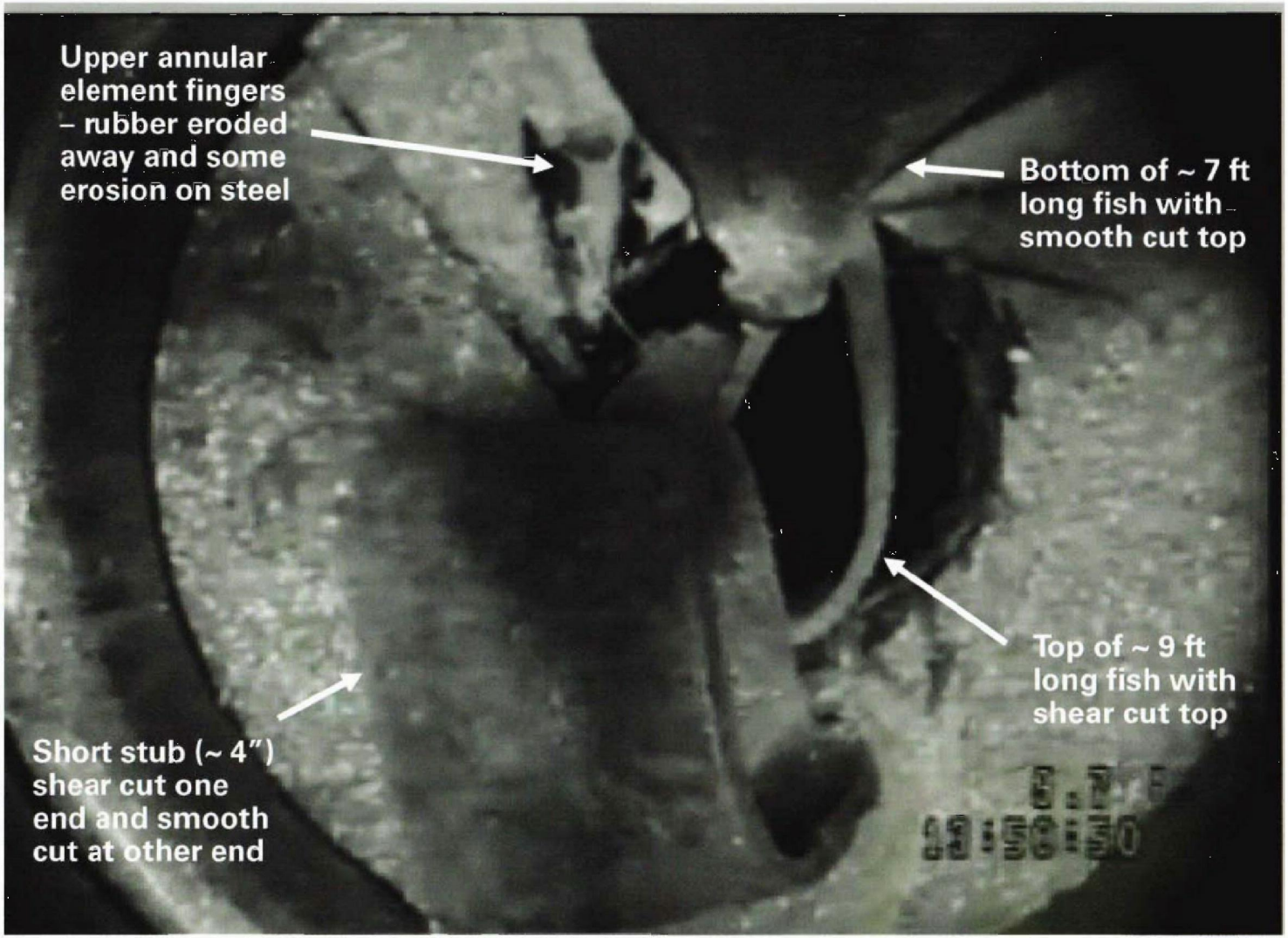

TREX-009524.0023

TREX 009524.0023

Draft – Work in progress. Not all information has been verified / corroborated. Subject to review in light of additional information or analysis

Top view of upper annular after removal of 2 x fish

Draft – Work in Progress. Subject to Revision

bp

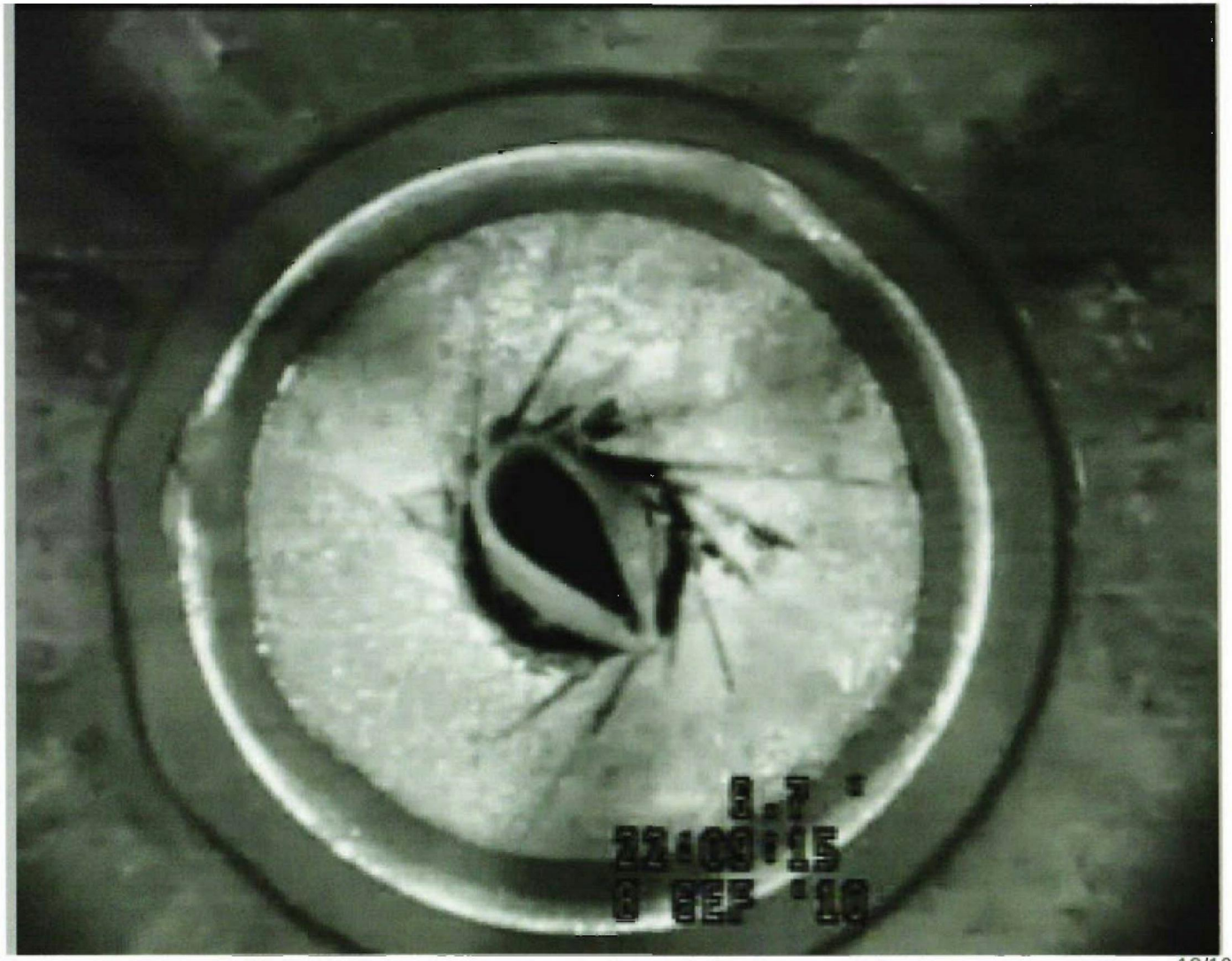

TREX-009524.0024

TREX 009524.0024

Draft – Work in progress. Not all information has been verified / corroborated. Subject to review in light of additional information or analysis

Close-up of top of upper annular after removal of 2 x fish

Draft – Work in Progress. Subject to Revision

bp

TREX-009524.0025

TREX 009524.0025

Draft – Work in progress. Not all information has been verified / corroborated. Subject to review in light of additional information or analysis

Close-up of top of upper annular after removal of 2 x fish

Draft – Work in Progress. Subject to Revision

bp

TREX-009524.0026

TREX 009524.0026

Draft – Work in progress. Not all information has been verified / corroborated. Subject to review in light of additional information or analysis

Inside BOP looking down at top of closed BSR with debris on top

Draft – Work in Progress. Subject to Revision

bp

TREX-009524.0027

TREX 009524.0027

Draft – Work in progress. Not all information has been verified / corroborated. Subject to review in light of additional information or analysis

Erosion in BSR bore above rams at kill side

Draft – Work in Progress. Subject to Revision

TREX-009524.0028

TREX 009524.0028

Draft – Work in progress. Not all information has been verified / corroborated. Subject to review in light of additional information or analysis

Close-up of erosion in BSR bore above rams at kill side

Draft – Work in Progress. Subject to Revision

bp

TREX-009524.0029

TREX 009524.0029

Draft – Work in progress. Not all information has been verified / corroborated. Subject to review in light of additional information or analysis

Close-up erosion in BSR bore above rams at kill side (Oceaneering color camera)

Draft – Work in Progress. Subject to Revision

bp

TREX-009524.0030

TREX 009524.0030

Draft – Work in progress. Not all information has been verified / corroborated. Subject to review in light of additional information or analysis

Close-up of erosion in BSR bore above rams at choke side (Oceaneeing color camera)

Draft – Work in Progress. Subject to Revision

bp

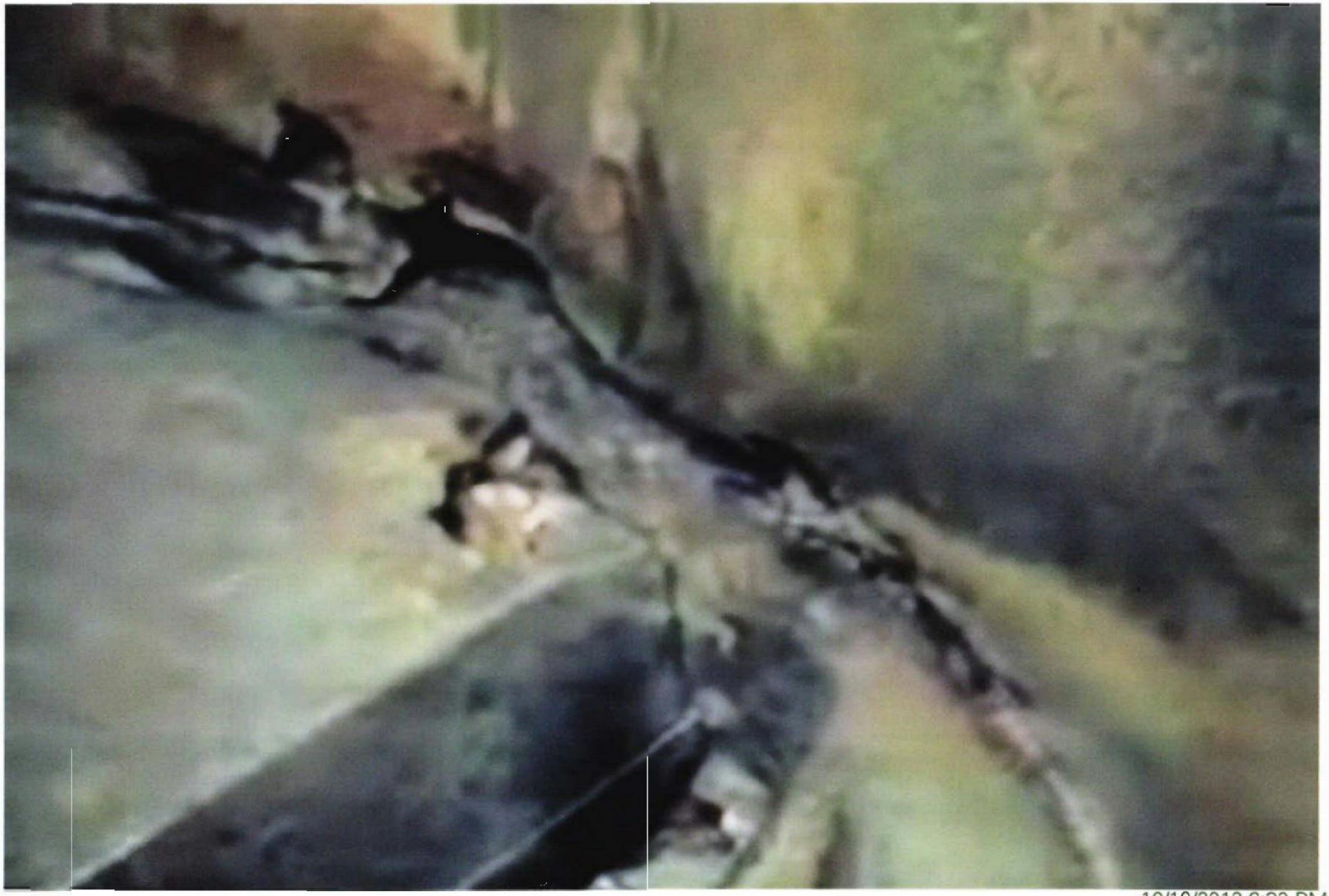

TREX-009524.0031

TREX 009524.0031

Draft – Work in progress. Not all information has been verified / corroborated. Subject to review in light of additional information or analysis

Cameron shearing blind ram (SBR) assembly

Draft – Work in Progress. Subject to Revision

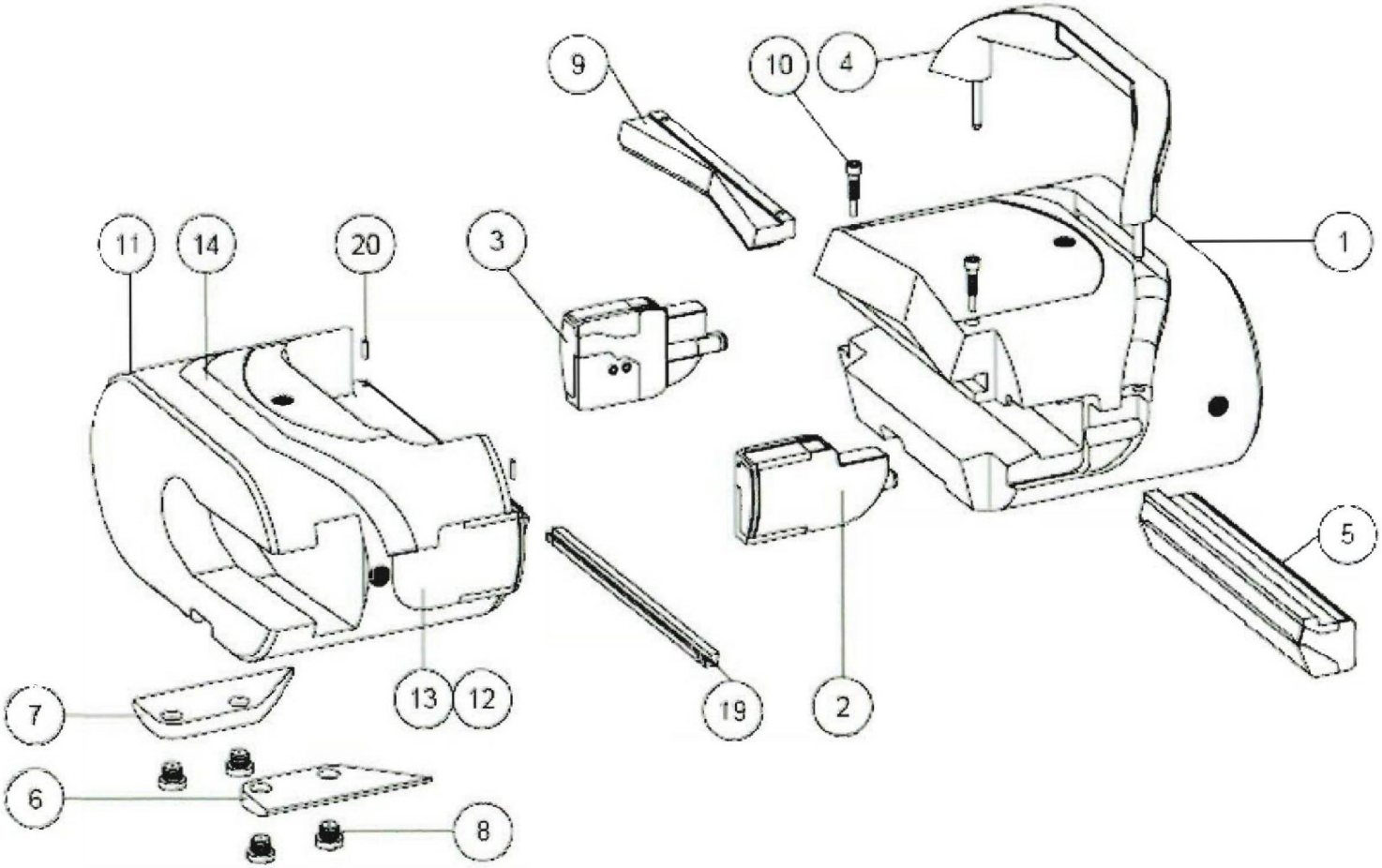

Lower Shearing Blind Ram Subassembly | Upper Shearing Blind Ram Subassembly

TREX-009524.0032

TREX 009524.0032

Draft – Work in progress. Not all information has been verified / corroborated. Subject to review in light of additional information or analysis

Top of closed BSR after removal of debris and washing

Draft – Work in Progress. Subject to Revision

bp

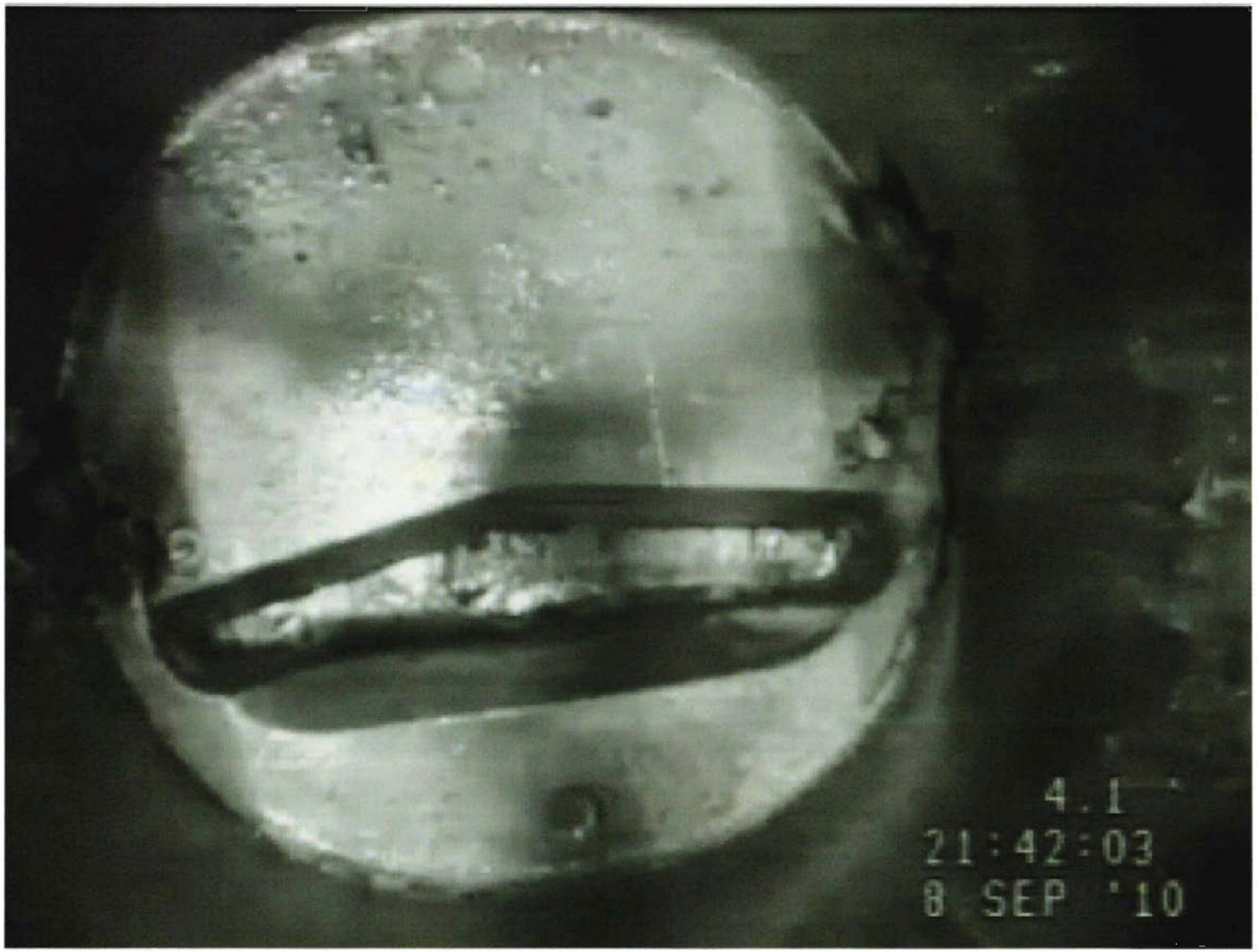

TREX-009524.0033

TREX 009524.0033

Draft – Work in progress. Not all information has been verified / corroborated. Subject to review in light of additional information or analysis

Top of closed BSR after removal of debris and washing

Draft – Work in Progress. Subject to Revision

bp

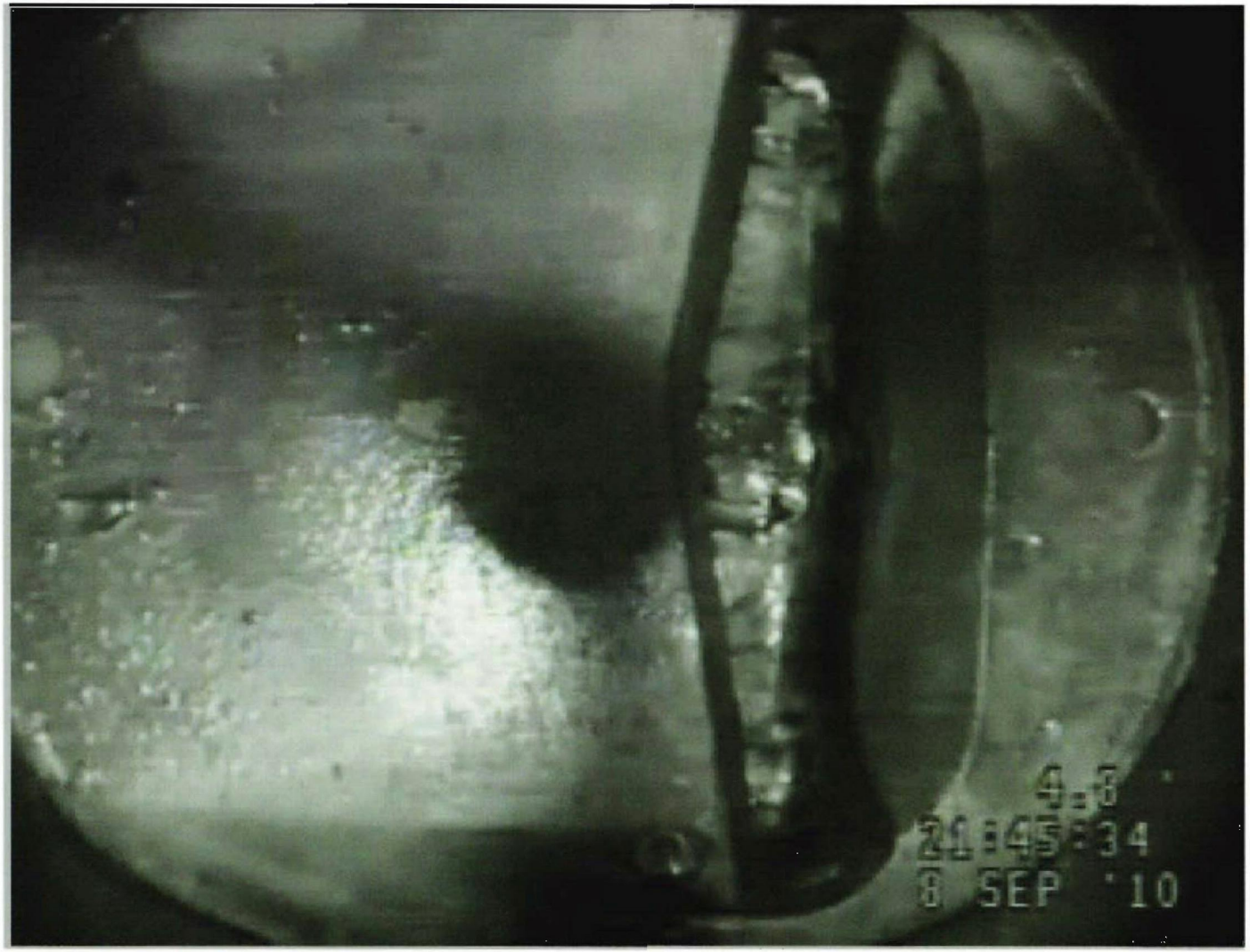

TREX-009524.0034

TREX 009524.0034

Draft – Work in progress. Not all information has been verified / corroborated. Subject to review in light of additional information or analysis

Erosion in BSR bore above rams at kill side after cleaning off debris

Draft – Work in Progress. Subject to Revision

bp

TREX-009524.0035

TREX 009524.0035

Draft – Work in progress. Not all information has been verified / corroborated. Subject to review in light of additional information or analysis

Erosion in BSR bore above rams at choke side after cleaning off debris

Draft – Work in Progress. Subject to Revision

bp

TREX-009524.0036

TREX 009524.0036

Draft – Work in progress. Not all information has been verified / corroborated. Subject to review in light of additional information or analysis

Close-up of erosion in BSR bore above rams at kill side after cleaning off debris

Draft – Work in Progress. Subject to Revision

bp

TREX-009524.0037

TREX 009524.0037

Draft – Work in progress. Not all information has been verified / corroborated. Subject to review in light of additional information or analysis

Erosion on top face of lower shear ram

Draft – Work in Progress. Subject to Revision

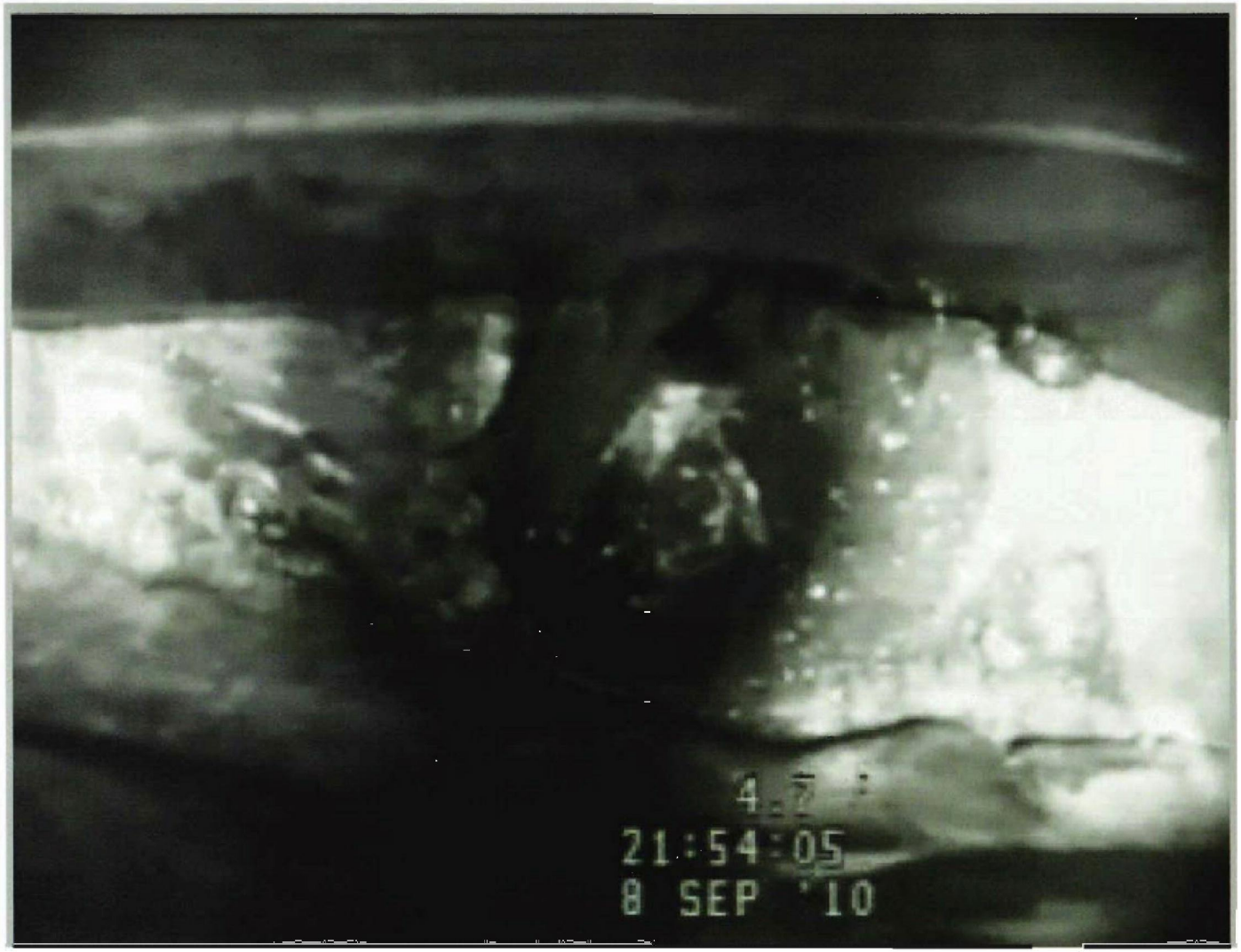

TREX-009524.0038

TREX 009524.0038