CONFIDENTIAL

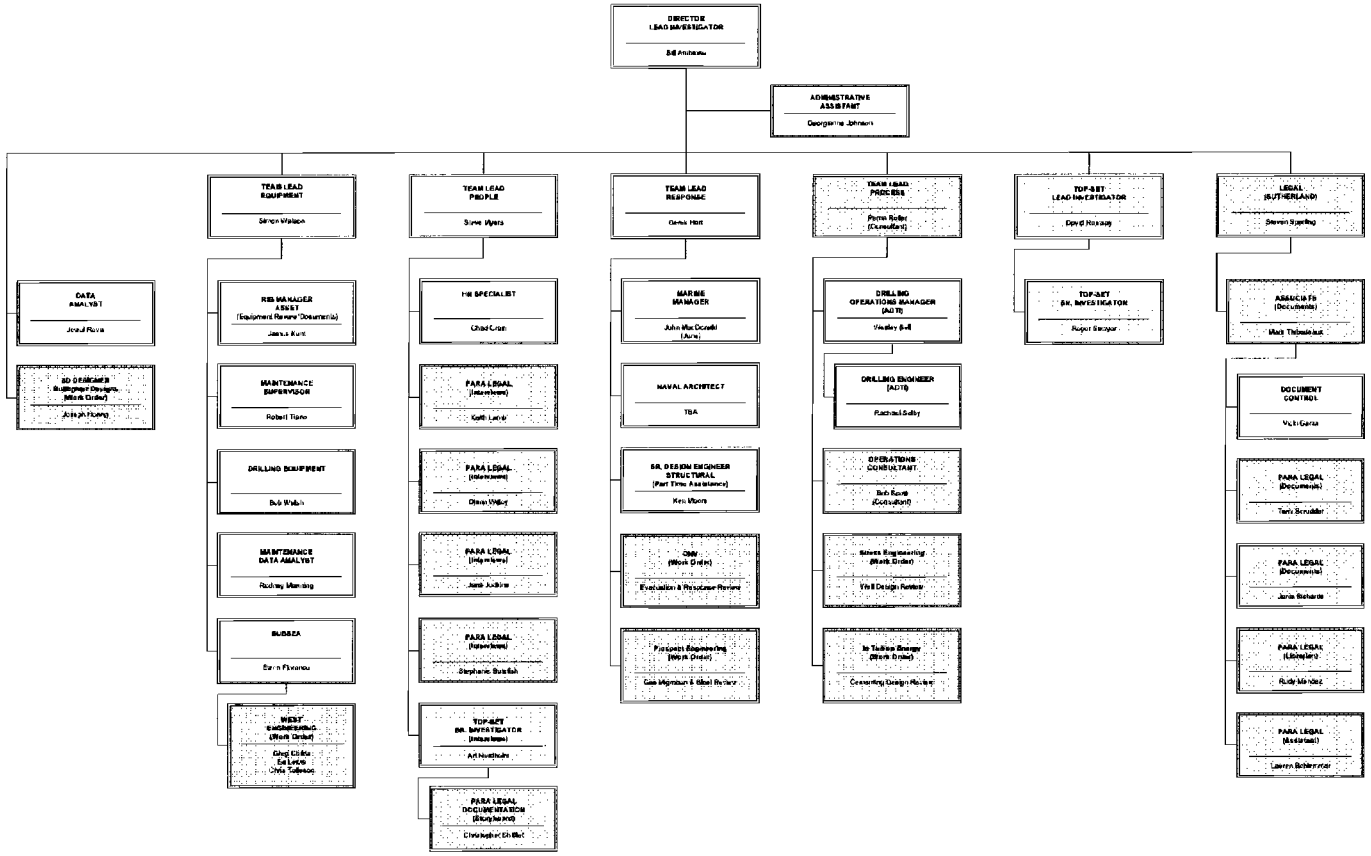

Exhibit No. 5000
Worldwide Court Reporters, Inc.